

INKMANAGER SOFTWARE SOLUTIONS

INKMANAGER: SIMPLE AND SMART MANUAL WEIGHING

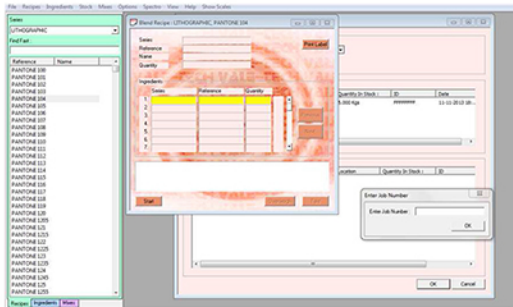

- Full Colourpack open to several imported Inkseries
- Balance 10kg
- Blend, Stock and Traceability Software
- Photospectro Connectable (optional)
- Barcode Label Printer and Scanner (optional)

SELECT FROM VARIOUS DATABASES

- Ingredient Description:** Series: LITHOGRAPHIC, Reference: PANTONE RUBINE RED, Name: (empty).
- Ingredient Type:** Ingredient Type: Non-Screen Ink (dropdown), Mesh Size: (dropdown).
- Stock Control:** Cost: 1 Per Kg, Quantity In Stock: 98.825 Kg, Re-Order Point: 0 Kg, Re-Order Quantity: 0 Kg, Bought In: (empty), Expires After: 180 Days.

On the left, a 'Series' dropdown is set to 'LITHOGRAPHIC', and a list of references is shown, including PANTONE 801 through PANTONE TRANS. WHITE. At the bottom, a Windows taskbar is visible with various application icons and a system tray showing '17:03 1-9-2014'.

An inset image in the top right shows a computer workstation with a monitor, keyboard, and mouse. Below it, the 'EasyDoser' logo is displayed in a stylized green and black font.

OFFSET, SCREEN, FLEXO ETC AND CREATE YOUR OWN MIXING ENVIRONMENT

SELECT RECIPE AND SEE STOCK

InkManager
File Recipes Ingredients Stock Mixes Options Spectro View Help Show Scales

Series
Flexo LM 2010

Find Fast:

Reference	Name
2635c Purple	
263c Purple	
2645c Purple	
264c Purple	
2655c Purple	
265c Purple	
2665c Purple	
266c Purple	
267c Purple	
2685c Purple	
268c Purple	
2695c Purple	
269c Purple	
2705c Purple	
2706c Blue	
2707c Blue	
2708c Blue	
270c Purple	
2715c Purple	
2716c Blue	
2717c Blue	
2718c Blue	
271c Purple	
2725c Purple	
2726c Blue	
2727c Blue	
2728c Blue	
272c Purple	
2735c Purple	
2736c Blue	
2738c Blue	
273c Blue	

Formulation Selection5

Select Recipe
Flexo LM 2010 2725c Purple Required Quantity 1.000 Kgs

Current Stock

Series	Reference :	Location	Quantity In Stock :	ID	Date	
<input type="checkbox"/>	Flexo LM 2010	2725c Purple	04	2.931 Kgs	00001045	27-8-2013 15:2..

Rework Items

Maximum required	Series	Reference :	Location	Quantity In Stock :	ID

Pre-Selected Bases

Series	Reference :	Required Quantity	ID	Assigned Quantity
Flexo LM 2010	LMCF9801 Proc...	0.035	Not Assigned	
Flexo LM 2010	LMCF9801 Violet	0.495	Not Assigned	
Flexo LM 2010	LMTF9801 Tinb...	0.470	Not Assigned	

OK Cancel

PICK FROM STOCK, OR MAKE A FRESH BLEND

ENTER JOBNUMBER

File Recipes Ingredients Stock Mixes Options Spectro View Help Show Scales

Series
Flexo LM 2010

Find Fast:

Reference	Name
2635c Purple	
263c Purple	
2645c Purple	
264c Purple	
2655c Purple	
265c Purple	
2665c Purple	
266c Purple	
267c Purple	
2685c Purple	
268c Purple	
2695c Purple	
269c Purple	
2705c Purple	
2706c Blue	
2707c Blue	
2708c Blue	
270c Purple	
2715c Purple	
2716c Blue	
2717c Blue	
2718c Blue	
271c Purple	
2725c Purple	
2726c Blue	
2727c Blue	
2728c Blue	
272c Purple	
2735c Purple	
2736c Blue	
2738c Blue	
273c Blue	

Blend Recipe : Flexo LM 2010, 2725c Purple

Series Reference Name Quantity Price Label

Quantity 1.000 Kgs

ID Date
00001045 27-8-2013 15:2..

Ingredients

Series	Reference	Quantity
1.		
2.		
3.		
4.		
5.		
6.		
7.		

Enter Job Number

Enter Job Number :

OK

Start ID Refresh Take

Pre-Selected Bases

Series	Reference :	Required Quantity	ID	Assigned Quantity
Flexo LM 2010	LMCF9801 Proc...	0.035		Not Assigned
Flexo LM 2010	LMVF9801 Violet	0.495		Not Assigned
Flexo LM 2010	LMTF9801 Trnb...	0.470		Not Assigned

OK Cancel

OR CONNECT TO YOUR ERP-SYSTEM

PRODUCE YOUR BLEND

Blend Recipe : Flexo LM 2010, 2725c Purple

Series: Flexo LM 2010
Reference: 2725c Purple
Name:
Quantity: 1.000

Print Label

Ingredients

	Series	Reference	Quantity	
1.	Flexo LM 2010	LMVF9801 Violet	0.495	Kgs
2.	Flexo LM 2010	LMTF9801 Tinting M	0.470	Kgs
3.	Flexo LM 2010	LMCF9801 Process t	0.035	Kgs
4.				Kgs
5.				Kgs
6.				Kgs
7.				Kgs

Previous

Next

0.495

Complete Overweigh Tare

AND CORRECT IF NEEDED BY USING "OVERWEIGH"

XRITE PHOTOSPECTRAL IMPORT

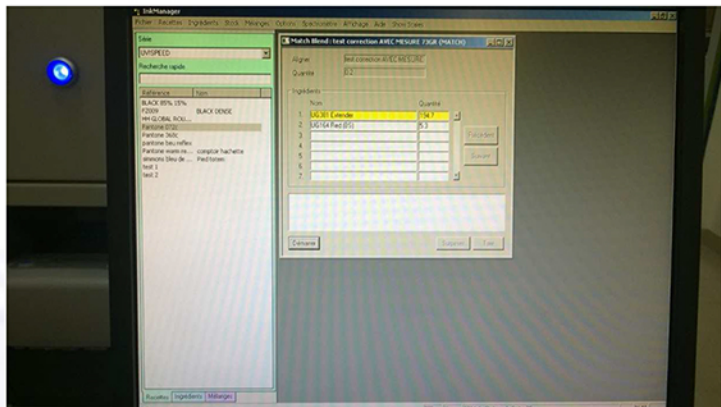
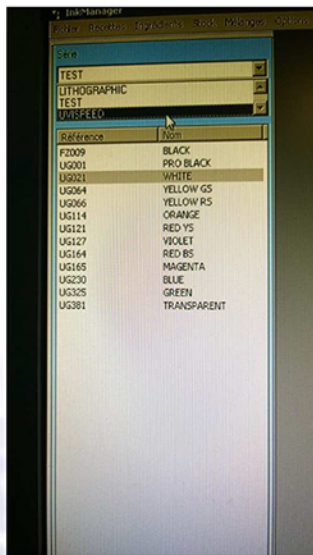

IMPORT FORMULATIONS FROM IFS5-6-7 OR PANTONE LIVE
AND USE CORRECTIONS OPTION

REPORTING: FULL COVERAGE

Reference	Name
2655c	Purple
2653c	Purple
2645c	Purple
2644c	Purple
2655c	Purple
2654c	Purple
2665c	Purple
2664c	Purple
2675c	Purple
2685c	Purple
2684c	Purple
2695c	Purple
2694c	Purple
2705c	Purple
2706c	Blue
2707c	Blue
2708c	Blue
2709c	Purple
2715c	Purple
2716c	Blue
2717c	Blue
2718c	Blue
271c	Purple
2725c	Purple
2726c	Blue
2727c	Blue
2728c	Blue
272c	Purple
2735c	Purple
2736c	Blue
2738c	Blue
273c	Blue

- Stock Valuation
- All Batch Numbers Report
- All Expire Report
- Base Colour To Mix Report
- Base Usage Report
- Batch Number Report For Mixed Colours
- Charge Report
- Dispense Report
- Dispense Timing Report
- Gone To Press Report
- Goods-in Report
- Ingredient Batch Search Report
- Ink Age Report
- Ink Reworked Report
- Inks Expired Report
- Job Usage By Ink Report
- Location Report
- Lost Stock Report
- Job Usage Report
- Stock Meter Readings Report
- Stock Valuation Report - CurrentStock
- On Loan Report
- Recipe Batch Report
- Recipe Batch Search Report
- Recipe Charge Report
- Sold Report

FULL RANGE OF REPORTS

MANAGE YOUR INKSTOCKS

Returned Data Table:

Series	Reference	Level
TAMAR LABELS	TIC TAC GREEN ALAN T	2,537 Kgs
TAMAR LABELS	TIC TAC NEW ORANGE	0,632 Kg
TAMAR LABELS	TIC TAC ORANGE	4,775 Kgs
TAMAR LABELS	TIC TAC ORANGE ALA...	6,261 Kgs
TAMAR LABELS	TIC TAC ORANGE NP10	5,395 Kgs
TAMAR LABELS	TIC TAC ORANGE.	4,130 Kgs
Tamer	Special 137	1,207 Kgs
Tamer	Special 177	3,317 Kgs
Tamer	special 348	5,039 Kgs
Tamer	special 354	3,229 Kgs
Tamer	special 355	1,863 Kgs
Tamer	special 490	3,080 Kgs
Tamer	special 7423	3,014 Kgs
Tamer	special purple	2,541 Kgs
Totals		1168,358 Kgs

Current Stock Table:

Location	ID	Quantity in Stock	Batch Number	
<input type="checkbox"/> A	INGRE...	00000EE1	4,459	41424

PRINTED STOCKLIST ON FORMULATIONS AS WELL AS INGREDIENTS

FULL TRACEABILITY

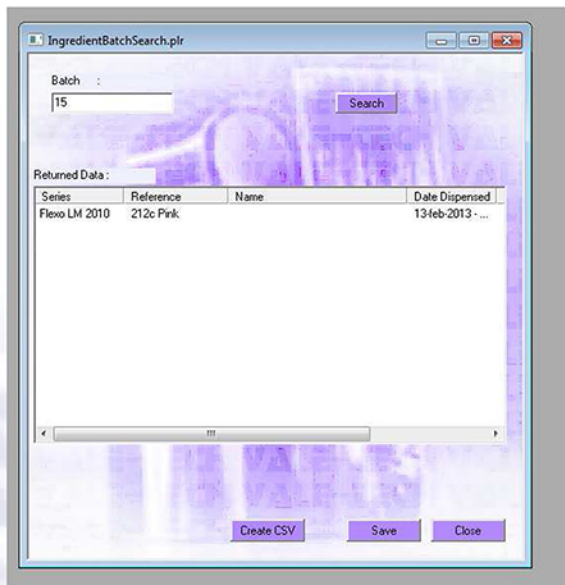

IngredientBatchSearch.plr

Batch :

Returned Data :

Series	Reference	Name	Date Dispersed
Flexo LM 2010	212c Pink		13-feb-2013 - ...

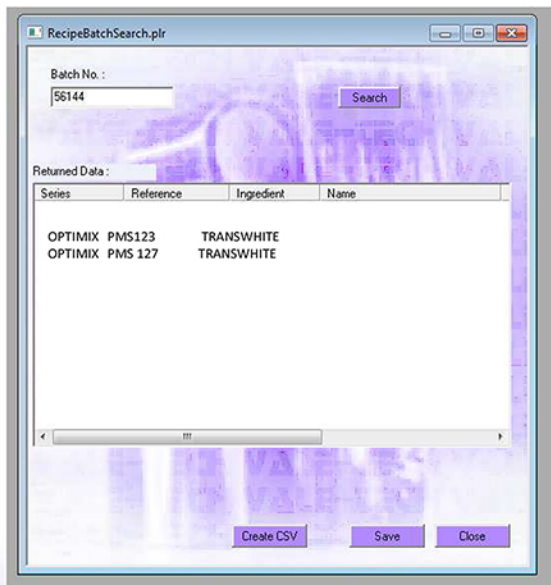

RecipeBatchSearch.plr

Batch No. :

Returned Data :

Series	Reference	Ingredient	Name
OPTIMIX	PMS123	TRANSWHITE	
OPTIMIX	PMS 127	TRANSWHITE	

MEETS BRC AND GMP REGULATIONS